

NATIONAL REGISTER OF HISTORIC PLACES
INVENTORY - NOMINATION FORM

(Type all entries - complete applicable sections)

STATE:	Rhode Island
COUNTY:	Washington
FOR NPS USE ONLY	
ENTRY DATE	

1. NAME

COMMON:
Wyoming Village Historic District

AND/OR HISTORIC:
Wyoming, Brand's Iron Works

2. LOCATION

STREET AND NUMBER:
See continuation sheet #1

CITY OR TOWN:
Hopkinton & Richmond

CONGRESSIONAL DISTRICT:
#2: Robert O. Tiernan

STATE	CODE	COUNTY:	CODE
Rhode Island	44	Washington	009

3. CLASSIFICATION

CATEGORY (Check One)	OWNERSHIP	STATUS	ACCESSIBLE TO THE PUBLIC
<input checked="" type="checkbox"/> District <input type="checkbox"/> Building <input type="checkbox"/> Site <input type="checkbox"/> Structure <input type="checkbox"/> Object	<input type="checkbox"/> Public <input type="checkbox"/> Private <input checked="" type="checkbox"/> Both	<input checked="" type="checkbox"/> Occupied <input type="checkbox"/> Unoccupied <input type="checkbox"/> Preservation work in progress	Yes: <input type="checkbox"/> Restricted <input checked="" type="checkbox"/> Unrestricted <input type="checkbox"/> No
PRESENT USE (Check One or More as Appropriate)			
<input type="checkbox"/> Agricultural <input checked="" type="checkbox"/> Commercial <input type="checkbox"/> Educational <input checked="" type="checkbox"/> Entertainment	<input type="checkbox"/> Government <input type="checkbox"/> Industrial <input type="checkbox"/> Military <input type="checkbox"/> Museum	<input checked="" type="checkbox"/> Park <input checked="" type="checkbox"/> Private Residence <input type="checkbox"/> Religious <input type="checkbox"/> Scientific	<input type="checkbox"/> Transportation <input type="checkbox"/> Other (Specify) _____ _____ _____

4. OWNER OF PROPERTY

OWNER'S NAME:
Multiple ownership

STREET AND NUMBER:
--

CITY OR TOWN:
Hopkinton & Richmond

STATE:
Rhode Island

CODE:
44

5. LOCATION OF LEGAL DESCRIPTION

COURTHOUSE, REGISTRY OF DEEDS, ETC:
Hopkinton Town Hall

STREET AND NUMBER:
Route 3 & Burdickville Road

CITY OR TOWN:
Hopkinton

STATE:
Rhode Island

CODE:
44

6. REPRESENTATION IN EXISTING SURVEYS

TITLE OF SURVEY:
Rhode Island Inventory

DATE OF SURVEY:
 Federal
 State
 County
 Local

DEPOSITORY FOR SURVEY RECORDS:
Rhode Island Historical Preservation Commission

STREET AND NUMBER:
52 Power Street

CITY OR TOWN:
Providence

STATE:
Rhode Island

CODE:
44

SEE INSTRUCTIONS

STATE: _____

COUNTY: _____

ENTRY NUMBER: _____

DATE: _____

FOR NPS USE ONLY

NATIONAL REGISTER OF HISTORIC PLACES
INVENTORY - NOMINATION FORM

(Continuation Sheet) - 1

STATE Rhode Island	
COUNTY Washington	
FOR NPS USE ONLY	
ENTRY NUMBER	DATE

(Number all entries)

2. Location

For the purposes of this National Register nomination, the bounds of the district are as follows: The district includes all property on both sides of Prospect Street, Aldrich Street, and Bridge Street to a distance of 200' back from these thoroughfares; all property on both sides of Route 3 from its intersection with Canob Lane west to and including the Wyoming Bridge, and back from the highway 200' on both sides; all property on both sides of Route 138 from the Wyoming Bridge to a point .1 mile east of the Route 138 - Route 3 intersection, and back from the highway on both sides for a distance of 200', the Wood River from the Wyoming Dam to the Wyoming Bridge and back from its banks 50' on both sides, the Wyoming Reservoir east from the dam to a point opposite the intersection of Route 3 and Canob Lane, and back from the banks of the reservoir to a distance of 50'.

5.

Richmond Town House
Richmond Town House Road
Richmond, Rhode Island Code: 44

7. Description cont.

Southeast of this node of business buildings, rows of simple Greek Revival cottages flank both sides of Route 138. The best preserved Greek Revival house on the Richmond side, the D. Kenyon House (#40), stands on routes 138 and 3 at the western end of the district. This 1½ story cottage is enhanced by a "carpenter gothic" trellis, interesting outbuildings, and a picket fence which differentiates between the public space of the road and the private yard surrounding the house.

Buildings in the Wyoming Village Historic District are generally in good condition and fairly well preserved.

Inventory

Numbers are taken from the site plan
names of buildings are taken from 1855,
the 1870 and the 1895 maps.

Style/Period Code: 18C = Eighteenth Century
ER = Early Republican/Federal
GR = Greek Revival
MV = Mid-Victorian
LV = Late Victorian
E20 = Early Twentieth Century
M20 = Mid-Twentieth Century

See continuation sheet 2

NATIONAL REGISTER OF HISTORIC PLACES
INVENTORY - NOMINATION FORM

(Continuation Sheet) - 2

STATE		Rhode Island
COUNTY		Washington
FOR NPS USE ONLY		
ENTRY NUMBER	DATE	

(Number all entries) 7. Description cont.

1. Olney House; appears, 1855
ER 1 story house with central chimney.
2. GR altered 1 story house with high stone basement
property of mill owners in 1870, 1895.
3. M20 house trailer.
4. M20 1 story house.
5. GR 1½ story house with LV porch; appears, 1885
property of mill owners in 1870, 1895.
6. Fenner House; appears 1855
GR 1½ story house.
7. Sheldon House; appears, 1855
GR 1½ story house.
8. Matteson House; appears, 1870
late GR 1½ story house.
9. Smith House; appears, 1895
LV 2 story house.
10. M20 1 story house.
11. LV Barn; appears, 1895.
12. Niles House; appears, 1855.
GR 1½ story house.
13. Almond House; appears, 1855
GR 1 story house.
14. GR 1½ story house with LV porch; appears, 1870
property of mill owners in 1870.
15. Dr. Aldrich House; appears 1855
GR 1½ story house with fine porch across front;
identified as home of Dr. Aldrich in 1870.
16. Gardner House; appears, 1870
GR 1½ story house.
17. GR 1-1½ story house; appears, 1855
excellent porch on ell.
18. Tillinghast House; appears, 1870
GR 1½ story house.
19. G. & I. Kenyon House; appears, 1855
GR 2 story double house with 1 story wings.
20. A. Kenyon House; appears, 1870
GR 1½ story house with rusticated corner pilasters.
21. Barber House; appears, 1870
GR 2 story house.
22. ER/GR 1 story house; appears, 1855
property of mill owners in 1870.
23. M20 house trailer.
24. MV 2 story bracketed house with 1 story ell; appears, 1870
property of mill owners in 1870.
25. MV 1½ story house; appears, 1870
property of mill owners in 1870.
26. GR 1½ story house; appears, 1870
property of mill owners in 1870.

See continuation sheet 3

NATIONAL REGISTER OF HISTORIC PLACES
INVENTORY - NOMINATION FORM

(Continuation Sheet) - 3

STATE Rhode Island	
COUNTY Washington	
FOR NPS USE ONLY	
ENTRY NUMBER	DATE

(Number all entries)

7. Description cont.

27. E20 garage.
28. Ruins of textile mill complex; 18C, GR, LV;
site of Brand's Iron Works.
29. Wyoming Dam & Reservoir
first dam here built in the 18th century
present reservoir, dam, and picturesque mill ruins;
on southeast side of dam part of Wyoming Fishing Area,
site of 1814 Brothers Mill and later mills.
30. MV 1 story store; appears, 1870
in 1870, Potter & James Store.
31. Three LV-E20 1 story brick and frame
industrial buildings;
in 1895 site of Batting Mill.
32. Dawley Tavern; appears, 1855
1½-2 story frame building
once one of Rhode Island's most famous highway taverns;
northeast end of present building may date from the 18C;
rest is ER; ballroom with coved ceiling,
second floor, southeast end;
in mid-nineteenth century operated by A. J. Dawley.
33. MV 1½ story, two family house; appears, 1870;
in 1870, property of A. J. Dawley.
34. MV Richmond Historic Cemetery #22; fair condition.
35. MV Richmond Historic Cemetery #21; poor condition.
36. E20 1 story house.
37. E20 1½ story house.
38. E20 1 story garage.
39. J. L. Kenyon House; appears, 1895
LV 2 story house.
40. D. Kenyon House; appears, 1855
fine GR 1½ story house; interesting out buildings
good trellis and picket fence.
41. Excellent MV (?) drywall.
42. M20 1 story house.
43. Palmer-Segar House; appears, 1855
GR 2 story house; pedimented gable to
street has triangular window; 1½ story ell.
44. LV 1½ story building, now a credit union.
45. LV 2½ story building
store in basement level, living quarters above.
46. W. F. Segar Store; 1850
GR 2½ story house built into bank
creating a full basement story which was store;
fine GR detail; LV 2 story porch across front.
47. Pierce-Cook House; appears, 1870
MV 2 story bracketed building.
48. Dawley-Jordan Livery Stable
1½-2 story wood frame structure
now a gas station;

See continuation sheet 4

NATIONAL REGISTER OF HISTORIC PLACES
INVENTORY - NOMINATION FORM

(Continuation Sheet) - 4

STATE		Rhode Island
COUNTY		Washington
FOR NPS USE ONLY		
ENTRY NUMBER	DATE	

(Number all entries)

7. Description cont.

48. cont.
in 1870 property of A. J. Dawley,
in 1895 property of J. J. Jordan.
49. Lillibridge House; appears, 1855
GR 1½ story house.
50. J. J. Jordan House; appears, 1855
GR 1½ story house.
51. Potter House; appears, 1855
GR 1½ story house.
52. B. Hoxie House; appears, 1855
GR 1½ story house.
53. E. Jordan House; appears, 1855
GR 1½ story double house.
54. Woodmansee House; appears, 1855
ER 1 story house with central chimney and central entrance.
55. William & C. Hoxie House; appears, 1855
GR-MV 1½ story house with bracketed trim.
56. E. Slocum House; appears, 1855
ER/GR 2 story double house.
57. J. & A. Slocum House; appears, 1855
GR 1 story double house.
58. Barber House; appears, 1855
GR 1½ story house.
59. W. C. Hoxie House
L.V. 1½ story house
on site of earlier building.

8. Significance cont.

on Route 138 where it is crossed by Interstate 95.

Architecturally, Wyoming is predominantly a Greek Revival district. Of the fifty-four buildings in the area, twenty-six are of this style. Almost all of these are 1½ story dwellings with modest classically inspired trim. Only the Segar Store (#46) and the Palmer-Segar House present more elaborate interpretations of the Greek Revival. Two other architecturally ambitious buildings are the bracketed Pierce-Cook House (#47, c.1865) and the bracketed house on Bridge Street owned by the mill company in 1870 (#24).

Seventy per cent of the buildings and historic sites in Wyoming date from the most important era in its development: c.1815-8.1870. Only nine structures may be considered extraneous to the historic and architectural fabric of the village. The physical characteristics of Wyoming reveal its history -- its site on the river dictated by the availability of water power, the development of the commercial area on the main traffic artery, the location of the tavern and livery stable at the junction of two important highways, the preponderance of mid-nineteenth century buildings reflecting the fact that this was the era of Wyoming's greatest prosperity. Despite the loss of the

See continuation sheet 5

8. SIGNIFICANCE

PERIOD (Check One or More as Appropriate)

- Pre-Columbian; 16th Century 18th Century 20th Century
 15th Century 17th Century 19th Century

SPECIFIC DATE(S) (If Applicable and Known) 1814, 1815

AREAS OF SIGNIFICANCE (Check One or More as Appropriate)

- | | | | |
|--|---|--|--|
| <input type="checkbox"/> Aboriginal | <input type="checkbox"/> Education | <input type="checkbox"/> Political | <input checked="" type="checkbox"/> Urban Planning |
| <input type="checkbox"/> Prehistoric | <input type="checkbox"/> Engineering | <input type="checkbox"/> Religion/Philosophy | <input type="checkbox"/> Other (Specify) |
| <input type="checkbox"/> Historic | <input checked="" type="checkbox"/> Industry | <input type="checkbox"/> Science | _____ |
| <input type="checkbox"/> Agriculture | <input type="checkbox"/> Invention | <input type="checkbox"/> Sculpture | _____ |
| <input checked="" type="checkbox"/> Architecture | <input type="checkbox"/> Landscape Architecture | <input type="checkbox"/> Social/Humanitarian | _____ |
| <input type="checkbox"/> Art | <input type="checkbox"/> Literature | <input type="checkbox"/> Theater | _____ |
| <input checked="" type="checkbox"/> Commerce | <input type="checkbox"/> Military | <input checked="" type="checkbox"/> Transportation | _____ |
| <input type="checkbox"/> Communications | <input type="checkbox"/> Music | | _____ |
| <input type="checkbox"/> Conservation | | | _____ |

STATEMENT OF SIGNIFICANCE

Wyoming developed as an industrial village, a turnpike waystop, and a commercial center. In the late eighteenth century what is now Wyoming was the farm of Samuel Brand. Brand was not solely a farmer, however. He dammed the river, established an iron works on the Hopkinton shore, and began the settlement first known as "Brand's Iron Works." How the name was changed to "Wyoming" is not clear, but how Brand's fledgling village became a thriving community is well documented.

In 1814, Nathan Lillibridge, in partnership with Exekiel, Stephen, Samuel and Nathan Tefft, built the Brothers' Cotton Mill opposite Brand's establishment. The following year the New London Turnpike, part of the principal overland route from Boston to New York, was opened. It passed directly through the village and is now Route 3. The turnpike improved transportation to and from the Wyoming factories and thus aided their business. More significantly, it brought stage coaches, mail riders and individual travelers to the village and the tavern (#32) enjoyed a lucrative trade. First operated by Francis Brown, Samuel Brand's son-in-law, the tavern's most famous proprietor was A. J. Dawley who kept the house for forty-five years in the mid-nineteenth century. Ownership of the livery stable (#48) was a natural outgrowth of Dawley's enterprise.

In the late 1830's the iron works was displaced by a second cotton mill. When the mill burned in 1844, the site was taken over by J. T. Sheldon, who erected a new textile mill and continued in business through the late 1870's. His mill was probably the most successful industrial venture at Wyoming and his prosperity, and the work available in his mill, prompted the development of "Prospect Square."

Wyoming's first store was opened in 1837. By 1870 there were three general stores in the village, two blacksmith shops, a hardware store, tailor, paint shop, druggist, photographer's studio, furniture store, and a bank. Wyoming's "downtown" was the primary commercial district for an extensive area.

Today the mills are gone and business has almost ceased in the village of Wyoming. Only a gas station, an insurance office and a barroom hint of the once extensive commercial activity. A late twentieth century turnpike-oriented business district has grown up half a mile southeast

See continuation sheet 4

SEE INSTRUCTIONS

NATIONAL REGISTER OF HISTORIC PLACES
INVENTORY - NOMINATION FORM

(Continuation Sheet) - 5

STATE	
Rhode Island	
COUNTY	
Washington	
FOR NPS USE ONLY	
ENTRY NUMBER	DATE

(Number all entries)

8. Significance cont.

mills, Wyoming looks much as it did a century ago. It is a well preserved village district retaining both architectural and historic interest.

9. MAJOR BIBLIOGRAPHICAL REFERENCES

Cole, J. R.; History of Washington & Kent Counties;
 W. W. Preston, New York, 1889; pp.718-720.
 Irish, James; Historical Sketch of the Town of Richmond;
 L. W. A. Cole, Hope Valley, Rhode Island, 1877; pp. 46-52.
 -----; History of Rhode Island;
 Hoag, Wade & Company, Philadelphia, 1878; p.88.

Maps

Walling, Map of Rhode Island; Boston, 1855.
 D. G. Beers; Rhode Island Atlas; Philadelphia, 1870.
 Everts & Richards; Topographical Atlas of Southern Rhode Island; Philadelphia, 1895.

10. GEOGRAPHICAL DATA

LATITUDE AND LONGITUDE COORDINATES DEFINING A RECTANGLE LOCATING THE PROPERTY			O R	LATITUDE AND LONGITUDE COORDINATES DEFINING THE CENTER POINT OF A PROPERTY OF LESS THAN TEN ACRES		
CORNER	LATITUDE	LONGITUDE		LATITUDE	LONGITUDE	
	Degrees Minutes Seconds	Degrees Minutes Seconds		Degrees Minutes Seconds	Degrees Minutes Seconds	
NW	41 ° 31' 02"	71 ° 42' 31"				
NE	41 ° 31' 12"	71 ° 42' 08"				
SE	41 ° 30' 55"	71 ° 41' 54"				
SW	41 ° 30' 45"	71 ° 42' 17"				

APPROXIMATE ACREAGE OF NOMINATED PROPERTY: 57 acres

LIST ALL STATES AND COUNTIES FOR PROPERTIES OVERLAPPING STATE OR COUNTY BOUNDARIES

STATE:	CODE	COUNTY	CODE

11. FORM PREPARED BY

NAME AND TITLE:
 David W. Chase

ORGANIZATION: Rhode Island Historical Preservation Commission DATE: March, 1974

STREET AND NUMBER:
 52 Power Street

CITY OR TOWN: Providence STATE: Rhode Island CODE: 44

12. STATE LIAISON OFFICER CERTIFICATION

As the designated State Liaison Officer for the National Historic Preservation Act of 1966 (Public Law 89-665), I hereby nominate this property for inclusion in the National Register and certify that it has been evaluated according to the criteria and procedures set forth by the National Park Service. The recommended level of significance of this nomination is:

National State Local

Name _____
 Title State Historic Preservation Officer
 Date APR. 1, 1974

NATIONAL REGISTER VERIFICATION

I hereby certify that this property is included in the National Register.

 Director, Office of Archeology and Historic Preservation

Date _____

ATTEST:

 Keeper of The National Register

Date _____

SEE INSTRUCTIONS

WYOMING
HISTORIC
DISTRICT
HOPKINTON, RI
PLAT 29

- X Non-contributing
- X - Contributing

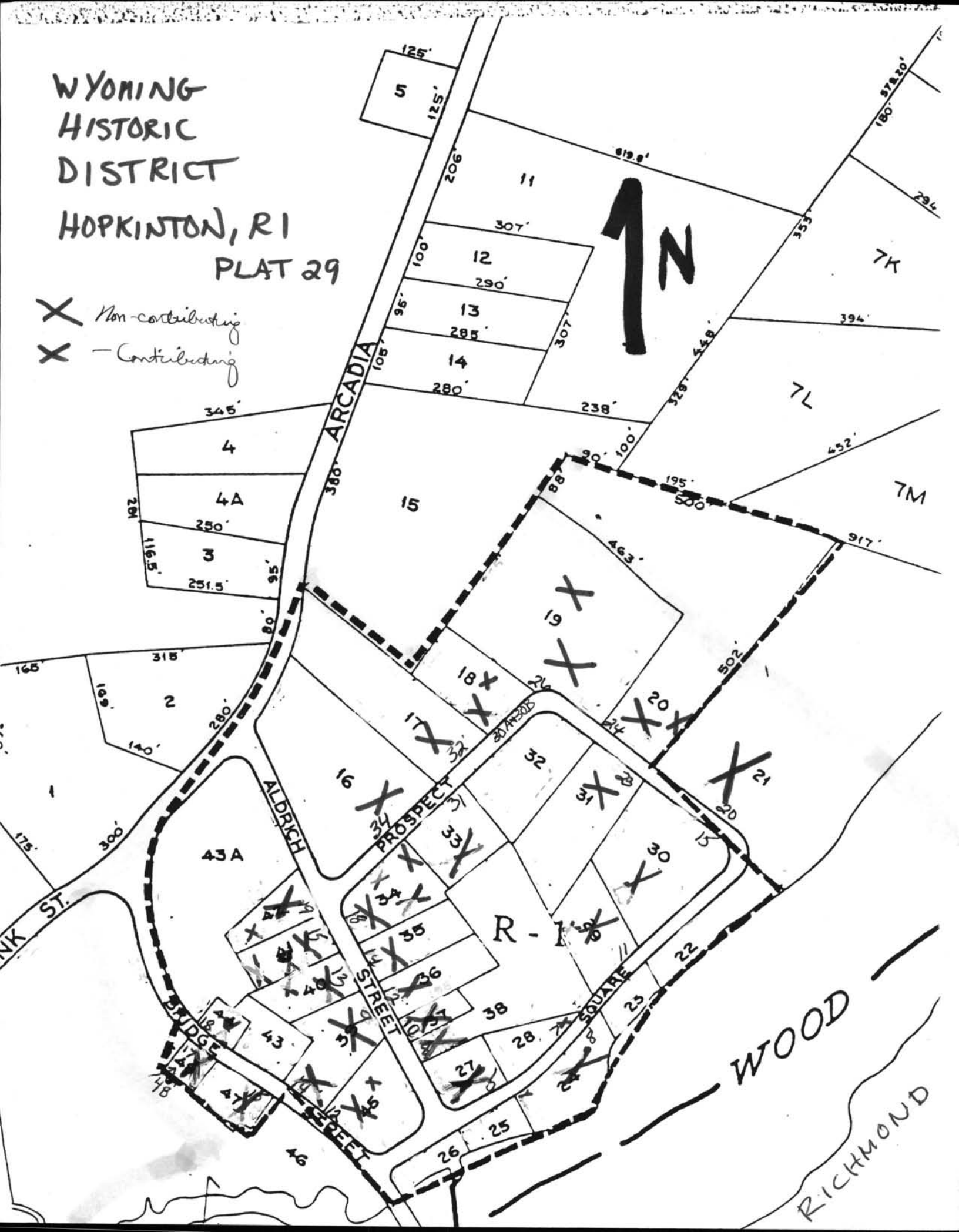

WYOMING VILLAGE HISTORIC DISTRICT

SITE PLAN

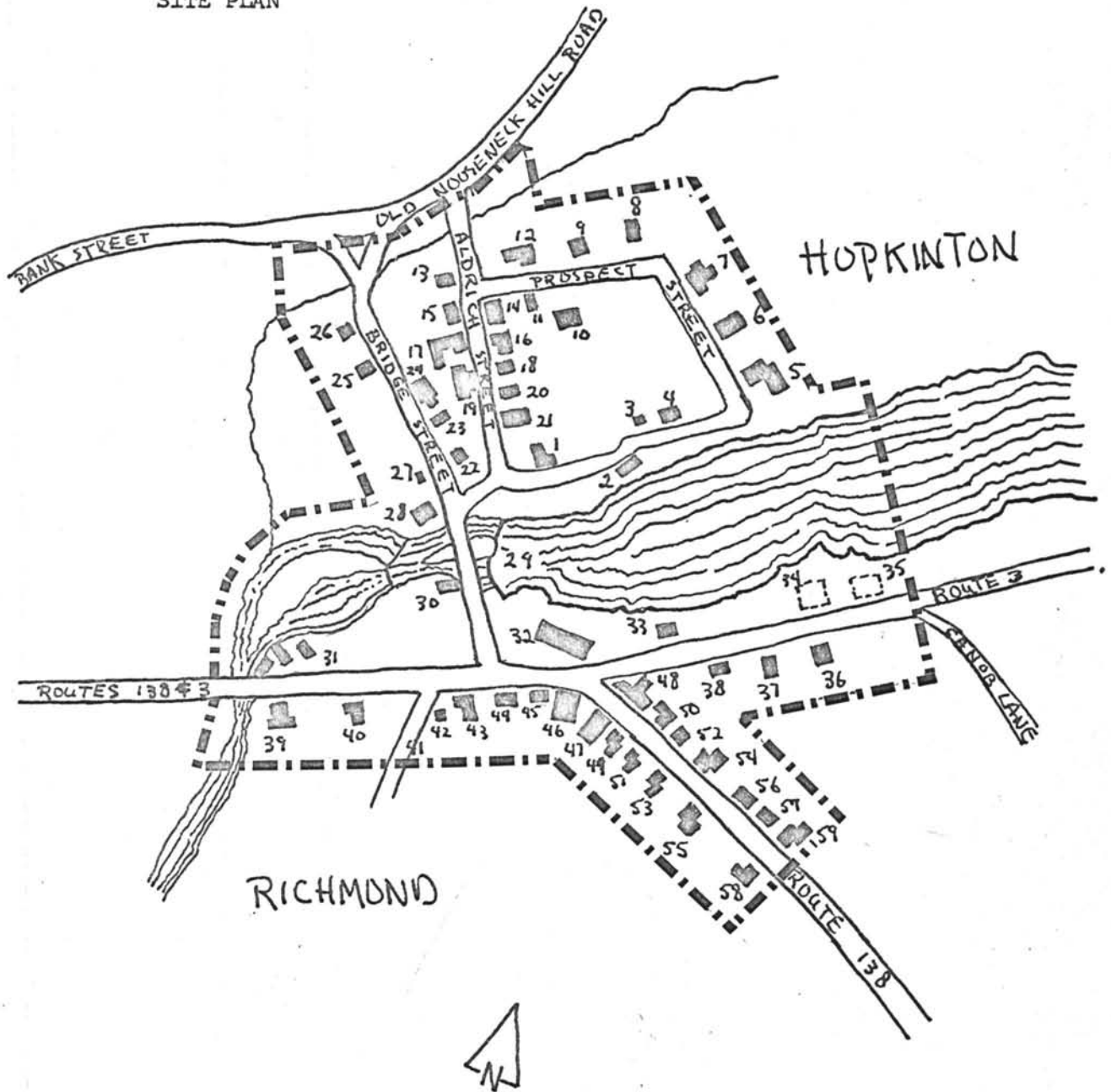

BOUNDARY OF DISTRICT: - - - - -

not to scale

NATIONAL REGISTER OF HISTORIC PLACES
PROPERTY MAP FORM

(Type all entries - attach to or enclose with map)

STATE Rhode Island	
COUNTY Washington	
FOR NPS USE ONLY	
ENTRY NUMBER	DATE

SEE INSTRUCTIONS

1. NAME

COMMON: Wyoming Village Historic District

AND/OR HISTORIC: Wyoming, Brand's Iron Works

2. LOCATION

STREET AND NUMBER:

see Continuation Sheet #1

CITY OR TOWN:

Hopkinton and Richmond

STATE:

Rhode Island

CODE

44

COUNTY:

Washington

CODE

009

3. MAP REFERENCE

SOURCE: R.I. Historical Preservation Commission, 52 Power Street, Providence, Rhode Island

SCALE: sketch map; not to scale

DATE: March, 1974

4. REQUIREMENTS

TO BE INCLUDED ON ALL MAPS

1. Property boundaries where required.
2. North arrow.
3. Latitude and longitude reference.



UNITED STATES DEPARTMENT OF THE INTERIOR
NATIONAL PARK SERVICENATIONAL REGISTER OF HISTORIC PLACES
PROPERTY PHOTOGRAPH FORM*(Type all entries - attach to or enclose with photograph)*

1. NAME

COMMON

Wyoming Village
Historic District

AND/OR HISTORIC

Wyoming,
Brand's Iron WorksNUMERIC CODE *(Assigned by NPS)*

2. LOCATION

STATE

Rhode Island

COUNTY

Washington

TOWN

Hopkinton and Richmond

STREET AND NUMBER

--

see Continuation Sheet #1

3. PHOTO REFERENCE

PHOTO CREDIT

D. W. Chase

DATE

March 1974

NEGATIVE FILED AT

R. I. Historical Pres. Comm.
52 Power Street
Providence, R. I. 02906

4. IDENTIFICATION

DESCRIBE VIEW, DIRECTION, ETC.

The W. F. Segar Store (#46 on the site plan) with the Pierce-Cook House just beyond (#47); Route 138, Richmond; view from the west;
the J. J. Jordan, B. Hoxie and Woodmansee houses in the background (#50, 52 and 54)



UNITED STATES DEPARTMENT OF THE INTERIOR
NATIONAL PARK SERVICE
NATIONAL REGISTER OF HISTORIC PLACES
PROPERTY PHOTOGRAPH FORM

(Type all entries - attach to or enclose with photograph)

1. NAME		
COMMON Wyoming Village Historic District	AND/OR HISTORIC Wyoming, Brand's Iron Works	NUMERIC CODE (Assigned by NPS)

2. LOCATION		
STATE Rhode Island	COUNTY Washington	TOWN Hopkinton and Richmond
STREET AND NUMBER		

-- see Continuation Sheet #1

3. PHOTO REFERENCE		
PHOTO CREDIT D. W. Chase	DATE March 1974	NEGATIVE FILED AT R. I. Historical Pres. Comm. 52 Power Street Providence, R. I. 02906

4. IDENTIFICATION
DESCRIBE VIEW, DIRECTION, ETC.

Dawley Tavern, Route 138 and 3, Richmond (#32 on site plan)
view from the southwest



UNITED STATES DEPARTMENT OF THE INTERIOR
NATIONAL PARK SERVICE

NATIONAL REGISTER OF HISTORIC PLACES
PROPERTY PHOTOGRAPH FORM

(Type all entries - attach to or enclose with photograph)

1. NAME		
COMMON	AND/OR HISTORIC	NUMERIC CODE (Assigned by NPS)
Wyoming Village Historic District	Wyoming, Brand's Iron Works	

2. LOCATION		
STATE	COUNTY	TOWN
Rhode Island	Washington	Hopkinton and Richmond
STREET AND NUMBER		

-- see Continuation Sheet #1

3. PHOTO REFERENCE		
PHOTO CREDIT	DATE	NEGATIVE FILED AT
D. W. Chase	March 1974	R. I. Historical Pres. Comm. 52 Power Street Providence, R. I. 02906
4. IDENTIFICATION		

DESCRIBE VIEW, DIRECTION, ETC.

General view looking southeast down Aldrich Street, Hopkinton



UNITED STATES DEPARTMENT OF THE INTERIOR
NATIONAL PARK SERVICENATIONAL REGISTER OF HISTORIC PLACES
PROPERTY PHOTOGRAPH FORM*(Type all entries - attach to or enclose with photograph)*

1. NAME

COMMON

Wyoming Village
Historic District

AND/OR HISTORIC

Wyoming,
Brand's Iron WorksNUMERIC CODE *(Assigned by NPS)*

2. LOCATION

STATE

Rhode Island

COUNTY

Washington

TOWN

Hopkinton and Richmond

STREET AND NUMBER

--

see Continuation Sheet #1

3. PHOTO REFERENCE

PHOTO CREDIT

D. W. Chase

DATE

March 1974

NEGATIVE FILED AT

R. I. Historical Pres. Comm.
52 Power Street
Providence, R. I. 02906

4. IDENTIFICATION

DESCRIBE VIEW, DIRECTION, ETC.

The Dr. Aldrich House, Aldrich Street, Hopkinton (#15 on site plan)
view from the north



UNITED STATES DEPARTMENT OF THE INTERIOR
NATIONAL PARK SERVICE
NATIONAL REGISTER OF HISTORIC PLACES
PROPERTY PHOTOGRAPH FORM

(Type all entries - attach to or enclose with photograph)

1. NAME		
COMMON	AND/OR HISTORIC	NUMERIC CODE (Assigned by NPS)
Wyoming Village Historic District	Wyoming, Brand's Iron Works	
2. LOCATION		
STATE	COUNTY	TOWN
Rhode Island	Washington	Hopkinton and Richmond
STREET AND NUMBER		

-- see Continuation Sheet #1

3. PHOTO REFERENCE		
PHOTO CREDIT	DATE	NEGATIVE FILED AT
D. W. Chase	March 1974	R. I. Historical Pres. Comm. 52 Power Street Providence, R. I. 02906

4. IDENTIFICATION
DESCRIBE VIEW, DIRECTION, ETC.

General view of buildings on the south side of Route 138, Richmond, taken from a point on the highway where it enters the district from the southeast; beyond the Jordan, Potter and Lillibridge houses (#53, 51 and 49), and shaded by evergreens and an elm tree, is the Pierce-Cook House (#47); to the right of the photograph is the Dawley Tavern (#32)



UNITED STATES DEPARTMENT OF THE INTERIOR
NATIONAL PARK SERVICE

NATIONAL REGISTER OF HISTORIC PLACES
PROPERTY PHOTOGRAPH FORM

(Type all entries - attach to or enclose with photograph)

1. NAME

COMMON	AND/OR HISTORIC	NUMERIC CODE (Assigned by NPS)
Wyoming Village Historic District	Wyoming, Brand's Iron Works	

2. LOCATION

STATE	COUNTY	TOWN
Rhode Island	Washington	Hopkinton and Richmond

STREET AND NUMBER

--

see Continuation Sheet #1

3. PHOTO REFERENCE

PHOTO CREDIT	DATE	NEGATIVE FILED AT
D. W. Chase	March 1974	R. I. Historical Pres. Comm. 52 Power Street Providence, R. I. 02906

4. IDENTIFICATION

DESCRIBE VIEW, DIRECTION, ETC.

The Niles House, Prospect Street, Hopkinton (#12 on site plan)
view from the south



UNITED STATES DEPARTMENT OF THE INTERIOR
NATIONAL PARK SERVICE

NATIONAL REGISTER OF HISTORIC PLACES
PROPERTY PHOTOGRAPH FORM

(Type all entries - attach to or enclose with photograph)

1. NAME		
COMMON Wyoming Village Historic District	AND/OR HISTORIC Wyoming, Brand's Iron Works	NUMERIC CODE (Assigned by NPS)
2. LOCATION		
STATE Rhode Island	COUNTY Washington	TOWN Hopkinton and Richmond
STREET AND NUMBER		

--

see Continuation Sheet #1

3. PHOTO REFERENCE		
PHOTO CREDIT D. W. Chase	DATE March 1974	NEGATIVE FILED AT R. I. Historical Pres. Comm. 52 Power Street Providence, R. I. 02906
4. IDENTIFICATION		
DESCRIBE VIEW, DIRECTION, ETC.		

house on Prospect Street, Hopkinton (#5 on site plan)
taken from the south;
this 1½ story Greek Revival House has a late-Victorian porch



UNITED STATES DEPARTMENT OF THE INTERIOR
NATIONAL PARK SERVICE

NATIONAL REGISTER OF HISTORIC PLACES
PROPERTY PHOTOGRAPH FORM

(Type all entries - attach to or enclose with photograph)

1. NAME

COMMON

Wyoming Village
Historic District

AND/OR HISTORIC

Wyoming,
Brand's Iron Works

NUMERIC CODE (Assigned by NPS)

2. LOCATION

STATE

Rhode Island

COUNTY

Washington

TOWN

Hopkinton and Richmond

STREET AND NUMBER

--

see Continuation Sheet #1

3. PHOTO REFERENCE

PHOTO CREDIT

D. W. Chase

DATE

March 1974

NEGATIVE FILED AT

R. I. Historical Pres. Comm.
52 Power Street
Providence, R. I. 02906

4. IDENTIFICATION

DESCRIBE VIEW, DIRECTION, ETC.

The D. Kenyon House, Route 138 and 3, Richmond (#40 on site plan)
view from the north

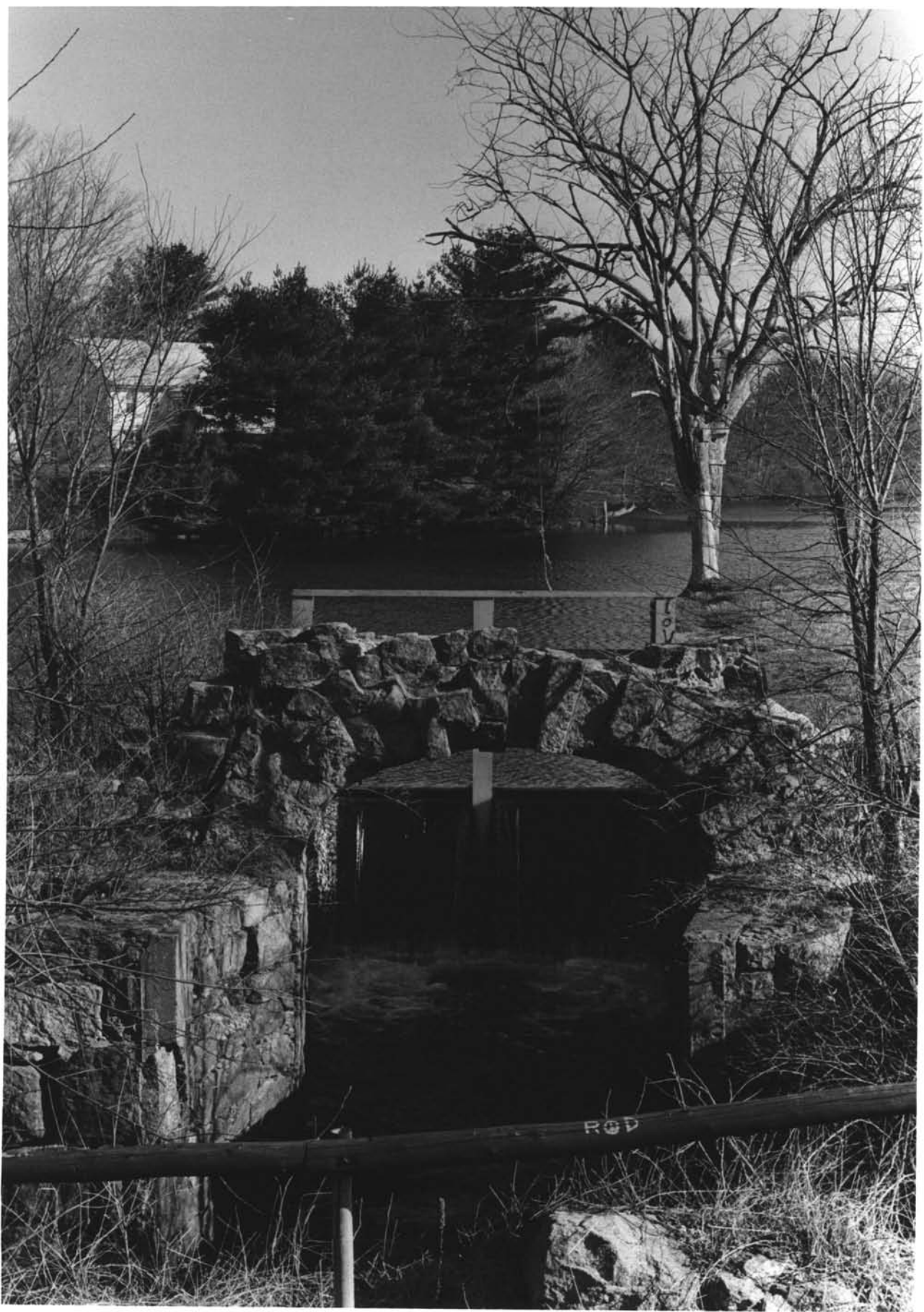

UNITED STATES DEPARTMENT OF THE INTERIOR
NATIONAL PARK SERVICENATIONAL REGISTER OF HISTORIC PLACES
PROPERTY PHOTOGRAPH FORM*(Type all entries - attach to or enclose with photograph)*

1. NAME

COMMON

Wyoming Village
Historic District

AND/OR HISTORIC

Wyoming,
Brand's Iron WorksNUMERIC CODE *(Assigned by NPS)*

2. LOCATION

STATE

Rhode Island

COUNTY

Washington

TOWN

Hopkinton and Richmond

STREET AND NUMBER

-- see Continuation Sheet #1

3. PHOTO REFERENCE

PHOTO CREDIT

D. W. Chase

DATE

March 1974

NEGATIVE FILED AT

R. I. Historical Pres. Comm.
52 Power Street
Providence, R. I. 02906

4. IDENTIFICATION

DESCRIBE VIEW, DIRECTION, ETC.

Wyoming Fishing Area and Reservoir from the southwest (Richmond in foreground, Hopkinton in the background); showing stone work arch and power trench of ruined textile mill (# 29 on site plan)



Wyoming Village Historic District
GEOGRAPHICAL COORDINATES

	Latitude	Longitude
NW:	41° 31' 02" N	71° 42' 31" W
NE:	41° 31' 12" N	71° 42' 08" W
SE:	41° 30' 55" N	71° 41' 54" W
SW:	41° 30' 45" N	71° 42' 17" W

Boundary of district: -----

273 | 440 000 FEET | 42'30" | 275 | (CAROLINA) | 277 | 40'

6666 1 NW
SCALE 1:24000

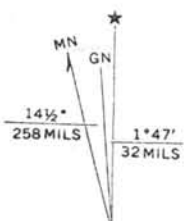

UTM GRID AND 1970 MAGNETIC NORTH DECLINATION AT CENTER OF SHEET

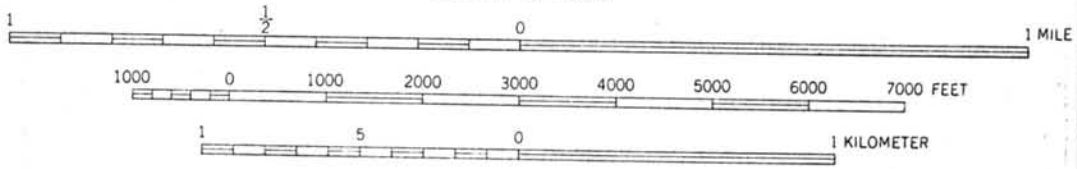

CONTOUR INTERVAL 10 FEET
DATUM IS MEAN SEA LEVEL

THIS MAP COMPLIES WITH NATIONAL MAP ACCURACY STANDARDS
FOR SALE BY U. S. GEOLOGICAL SURVEY, WASHINGTON, D. C. 20242
A FOLDER DESCRIBING TOPOGRAPHIC MAPS AND SYMBOLS IS AVAILABLE ON REQUEST

NATIONAL REGISTER OF HISTORIC PLACES
PROPERTY MAP FORM

(Type all entries - attach to or enclose with map)

STATE	Rhode Island	
COUNTY	Washington	
FOR NPS USE ONLY		
ENTRY NUMBER	DATE	

SEE INSTRUCTIONS

1. NAME

COMMON: Wyoming Village Historic District
AND/OR HISTORIC: Wyoming; Brand's Iron Works

2. LOCATION

STREET AND NUMBER: see Continuation Sheet #1
CITY OR TOWN: Hopkinton and Richmond
STATE: Rhode Island CODE 44 COUNTY: Washington CODE 009

3. MAP REFERENCE

SOURCE: U.S. Geological Survey
SCALE: 1:24,000
DATE: 1953; photorevised 1970

4. REQUIREMENTS

- TO BE INCLUDED ON ALL MAPS
1. Property boundaries where required.
 2. North arrow.
 3. Latitude and longitude reference.